

**No. 1461665.0A**

(Please quote this number in all correspondence)

|  |  |                        |
|--|--|------------------------|
| CLIENT:<br>Textilia Ltd.<br>PO Box 37 378<br>Parnell, Auckland | SAMPLE RECEIVED FROM:<br>Textilia Ltd.   | Date Received: 18.5.23 |
| Attn.: Therese Ronalde   | SAMPLE DESCRIPTION:<br>Grey upholstery fabric – Kinetic<br>Nominal Composition – 56% Recycled Polyester 44% Polyester<br>Nominal Weight – 458 grammes per lineal meter |                        |
| Client Order No.:  | Client Reference:  | 1 of 9                 |

**AS/NZS 3837-1998 – Method of Test for Heat and Smoke Release Rates for Materials and Products using Oxygen Consumption Calorimeter**

Note: This test was sub-contracted (Test No. 23-001957).

|   | <b>Specimens</b> |          |          |                         |
|---|------------------|----------|----------|-------------------------|
|   | <b>1</b>         | <b>2</b> | <b>3</b> | <b>Mean</b>             |
| Average Heat Release Rate:  | 52.3             | 51.7     | 46.7     | 50.3 kW/m <sup>2</sup>  |
| Average Specific Extinction Area:<br>(According to Specification C1.10 of the Building Code of Australia) | 79.6             | 89.4     | 86.7     | 85.3 m <sup>2</sup> /kg |
| Group Number Classification:<br>(In Accordance with AS 5637.1-2015)                                       |                  |          |          | <b>1</b>                |

Test Orientation: Horizontal

|                                   | <b>Specimens</b> |          |          |                         |
|-----------------------------------|------------------|----------|----------|-------------------------|
|                                   | <b>1</b>         | <b>2</b> | <b>3</b> | <b>Mean</b>             |
| Irradiance                        | 50               | 50       | 50       | 50 kW/m <sup>2</sup>    |
| Exhaust Flow Rate                 | 0.024            | 0.024    | 0.024    | 0.024 m <sup>3</sup> /s |
| Time to Sustained Flaming         | 54               | 43       | 49       | 49 sec.                 |
| Test Duration                     | 296              | 284      | 299      | 293 sec.                |
| Peak Heat Release After Ignition  | 229.1            | 225.6    | 226.9    | 227.2 kW/m <sup>2</sup> |
| Average Heat at 60 s              | 125.0            | 128.2    | 117.7    | 123.6 kW/m <sup>2</sup> |
| Average Heat at 180 s             | 64.4             | 63.0     | 59.1     | 62.2 kW/m <sup>2</sup>  |
| Average Heat at 300 s             | n/a              | n/a      | n/a      | n/a kW/m <sup>2</sup>   |
| Total Heat Released               | 12.8             | 12.4     | 11.6     | 12.3 MJ/m <sup>2</sup>  |
| Ave. Effective Heat of Combustion | 8.6              | 8.4      | 8.4      | 8.5 MJ/kg               |
| Initial Thickness                 | 11.6             | 11.6     | 11.6     | 11.6 mm                 |
| Initial Mass                      | 65.9             | 66.8     | 63.2     | 65.3 g                  |
| Mass Remaining                    | 53.9             | 54.8     | 51.8     | 53.5 g                  |
| Mass Percentage Pyrolysed         | 18.2             | 18.0     | 18.0     | 18.1%                   |
| Mass Loss                         | 1.5              | 1.5      | 1.4      | 1.5 kg/m <sup>2</sup>   |
| Average Rate of Mass Loss         | 6.0              | 6.1      | 5.6      | 5.9 g/m <sup>2</sup> .s |

**"THIS REPORT APPLIES ONLY TO THE SAMPLES TESTED"**

Samples and their identifying descriptions have been provided by the client unless otherwise stated. NZWTA Ltd makes no warranty, implied or otherwise as to the source of the tested samples. The above results are designed to provide THE CLIENT WITH GUIDANCE INFORMATION ONLY. This document shall not be reproduced except in full.

  
C Judan  
Key Technical Person

01/06/2023

**No. 1461665.0A**

(Please quote this number in all correspondence)

---

|  |  |                        |
|--|--|------------------------|
| CLIENT:<br>Textilia Ltd.<br>PO Box 37 378<br>Parnell, Auckland | SAMPLE RECEIVED FROM:<br>Textilia Ltd.   | Date Received: 18.5.23 |
| Attn.: Therese Ronalde   | SAMPLE DESCRIPTION:<br>Grey upholstery fabric – Kinetic<br>Nominal Composition – 56% Recycled Polyester 44% Polyester<br>Nominal Weight – 458 grammes per lineal meter |                        |
| Client Order No.:  | Client Reference:  | 2 of 9                 |

---

|  |      |
|--|------|
| Additional Observations:                 | None |
| Difficulties Encountered During Testing: | None |

These test results relate only to the behaviour of the product under the conditions of the test, they are not intended to be sole criterion for assessment of performance under real fire conditions.

The results of these fire tests may be used to directly assess fire hazard, but it should be recognised that a single test method will not provide a full assessment of the fire hazard under all fire conditions.

Samples were loose laid onto a substrate of 10mm thick plasterboard prior to testing.

Tests were conducted with a wire grid placed over the sample during testing. This was done to contain intumescent sample within the sample holder.

**“THIS REPORT APPLIES ONLY TO THE SAMPLES TESTED”**

Samples and their identifying descriptions have been provided by the client unless otherwise stated. NZWTA Ltd makes no warranty, implied or otherwise as to the source of the tested samples. The above results are designed to provide THE CLIENT WITH GUIDANCE INFORMATION ONLY. This document shall not be reproduced except in full.

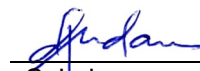

---

C Judan  
Key Technical Person

01/06/2023

**No. 1461665.0A**

(Please quote this number in all correspondence)

CLIENT:  
Textilia Ltd.  
PO Box 37 378  
Parnell, Auckland

SAMPLE RECEIVED FROM:  
Textilia Ltd.

Date Received: 18.5.23

Attn.: Therese Ronalde

SAMPLE DESCRIPTION:  
Grey upholstery fabric – Kinetic  
Nominal Composition – 56% Recycled Polyester 44% Polyester  
Nominal Weight – 458 grammes per lineal meter

Client Order No.:

Client Reference:

3 of 9

Specimen : 1

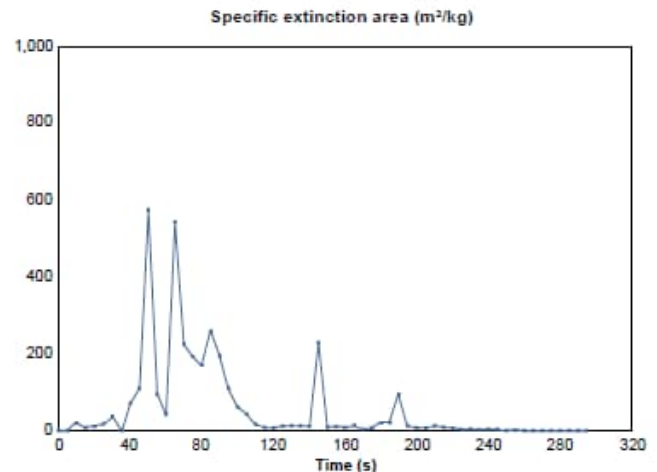
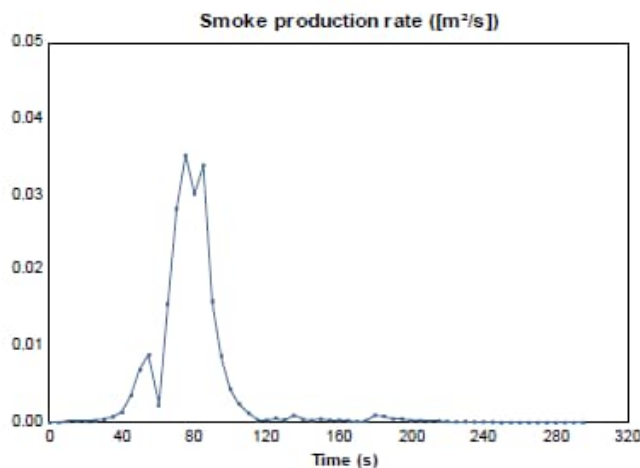
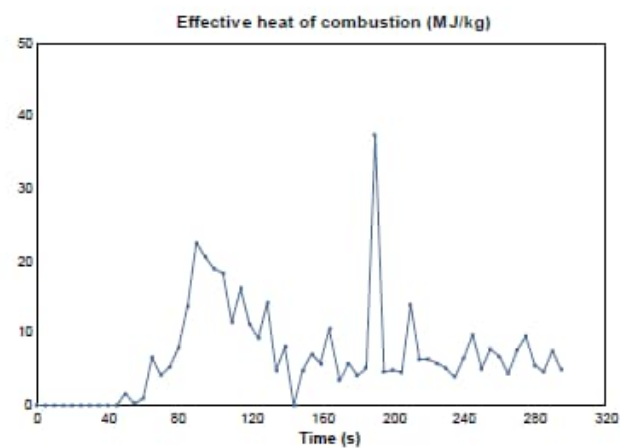
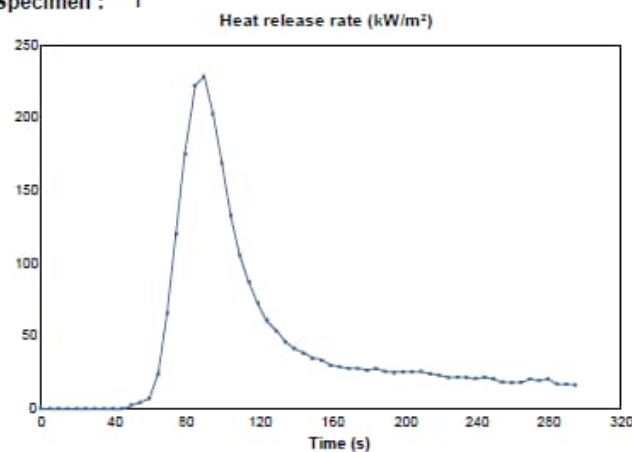

**"THIS REPORT APPLIES ONLY TO THE SAMPLES TESTED"**

Samples and their identifying descriptions have been provided by the client unless otherwise stated. NZWTA Ltd makes no warranty, implied or otherwise as to the source of the tested samples. The above results are designed to provide THE CLIENT WITH GUIDANCE INFORMATION ONLY. This document shall not be reproduced except in full.

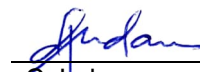
  
C Judan  
Key Technical Person

01/06/2023

**No. 1461665.0A**

(Please quote this number in all correspondence)

CLIENT:  
Textilia Ltd.  
PO Box 37 378  
Parnell, Auckland

SAMPLE RECEIVED FROM:  
Textilia Ltd.

Date Received: 18.5.23

Attn.: Therese Ronalde

SAMPLE DESCRIPTION:  
Grey upholstery fabric – Kinetic  
Nominal Composition – 56% Recycled Polyester 44% Polyester  
Nominal Weight – 458 grammes per lineal meter

Client Order No.:

Client Reference:

4 of 9

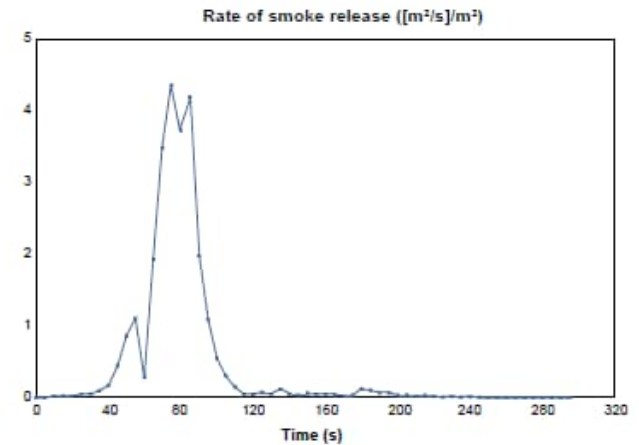
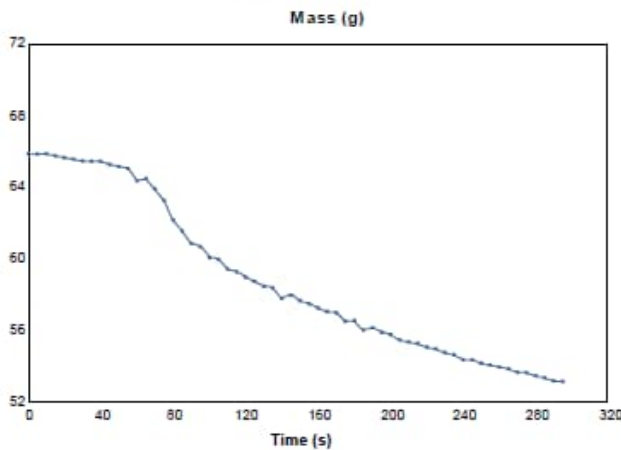
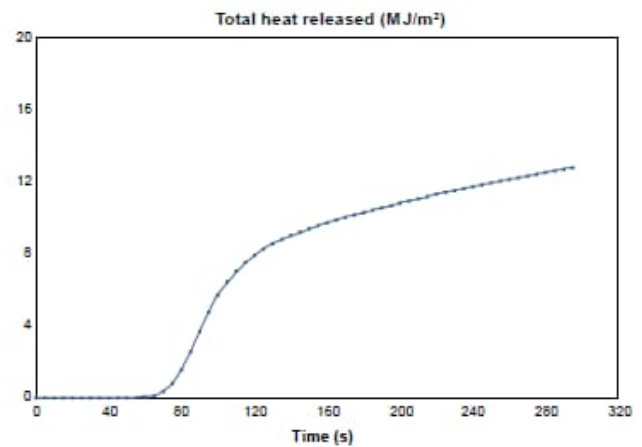
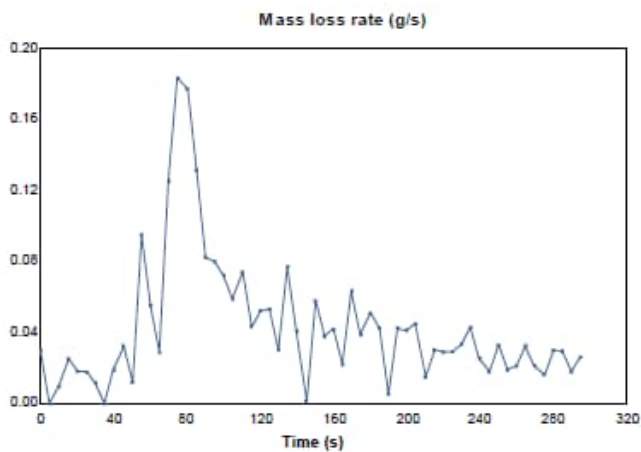

**"THIS REPORT APPLIES ONLY TO THE SAMPLES TESTED"**

Samples and their identifying descriptions have been provided by the client unless otherwise stated. NZWTA Ltd makes no warranty, implied or otherwise as to the source of the tested samples. The above results are designed to provide THE CLIENT WITH GUIDANCE INFORMATION ONLY. This document shall not be reproduced except in full.

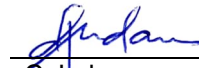
  
C Judan  
Key Technical Person

01/06/2023

**No. 1461665.0A**

(Please quote this number in all correspondence)

CLIENT:  
Textilia Ltd.  
PO Box 37 378  
Parnell, Auckland

SAMPLE RECEIVED FROM:  
Textilia Ltd.

Date Received: 18.5.23

Attn.: Therese Ronalde

SAMPLE DESCRIPTION:  
Grey upholstery fabric – Kinetic  
Nominal Composition – 56% Recycled Polyester 44% Polyester  
Nominal Weight – 458 grammes per lineal meter

Client Order No.:

Client Reference:

5 of 9

Specimen : 2

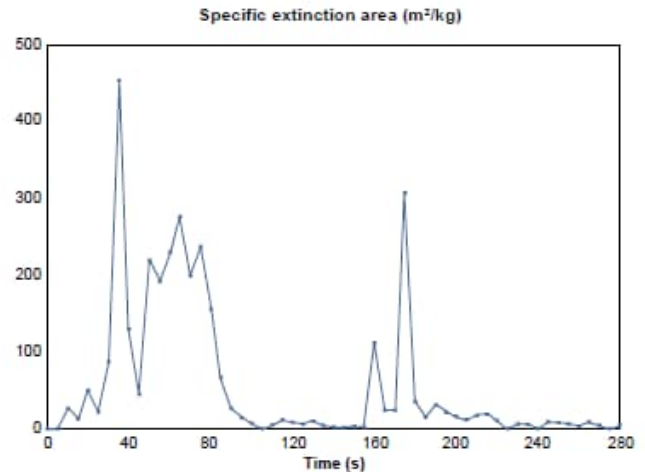
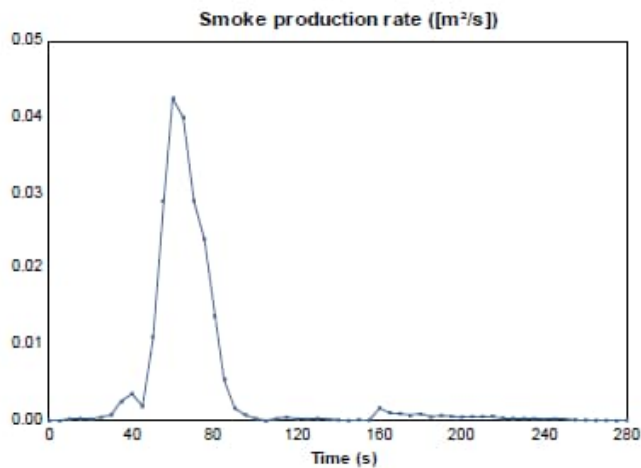
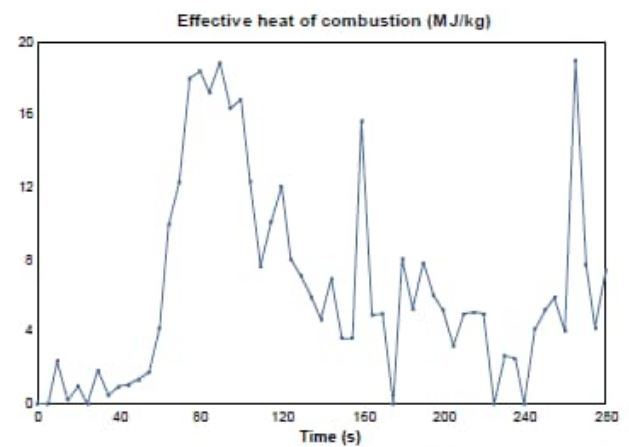
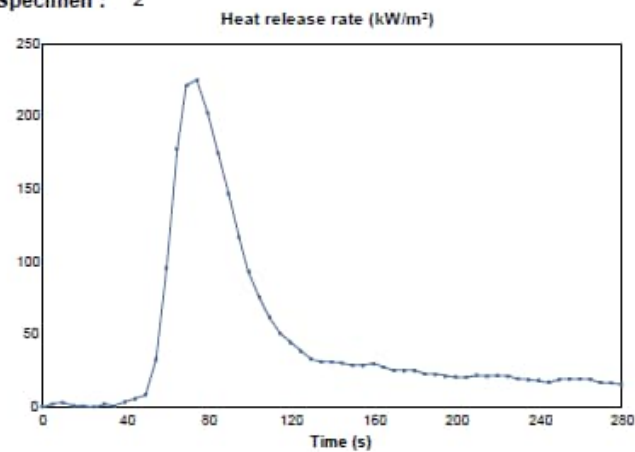

**"THIS REPORT APPLIES ONLY TO THE SAMPLES TESTED"**

Samples and their identifying descriptions have been provided by the client unless otherwise stated. NZWTA Ltd makes no warranty, implied or otherwise as to the source of the tested samples. The above results are designed to provide THE CLIENT WITH GUIDANCE INFORMATION ONLY. This document shall not be reproduced except in full.

  
C Judan  
Key Technical Person

01/06/2023

**No. 1461665.0A**

(Please quote this number in all correspondence)

CLIENT:  
Textilia Ltd.  
PO Box 37 378  
Parnell, Auckland

SAMPLE RECEIVED FROM:  
Textilia Ltd.

Date Received: 18.5.23

Attn.: Therese Ronalde

SAMPLE DESCRIPTION:  
Grey upholstery fabric – Kinetic  
Nominal Composition – 56% Recycled Polyester 44% Polyester  
Nominal Weight – 458 grammes per lineal meter

Client Order No.:

Client Reference:

6 of 9

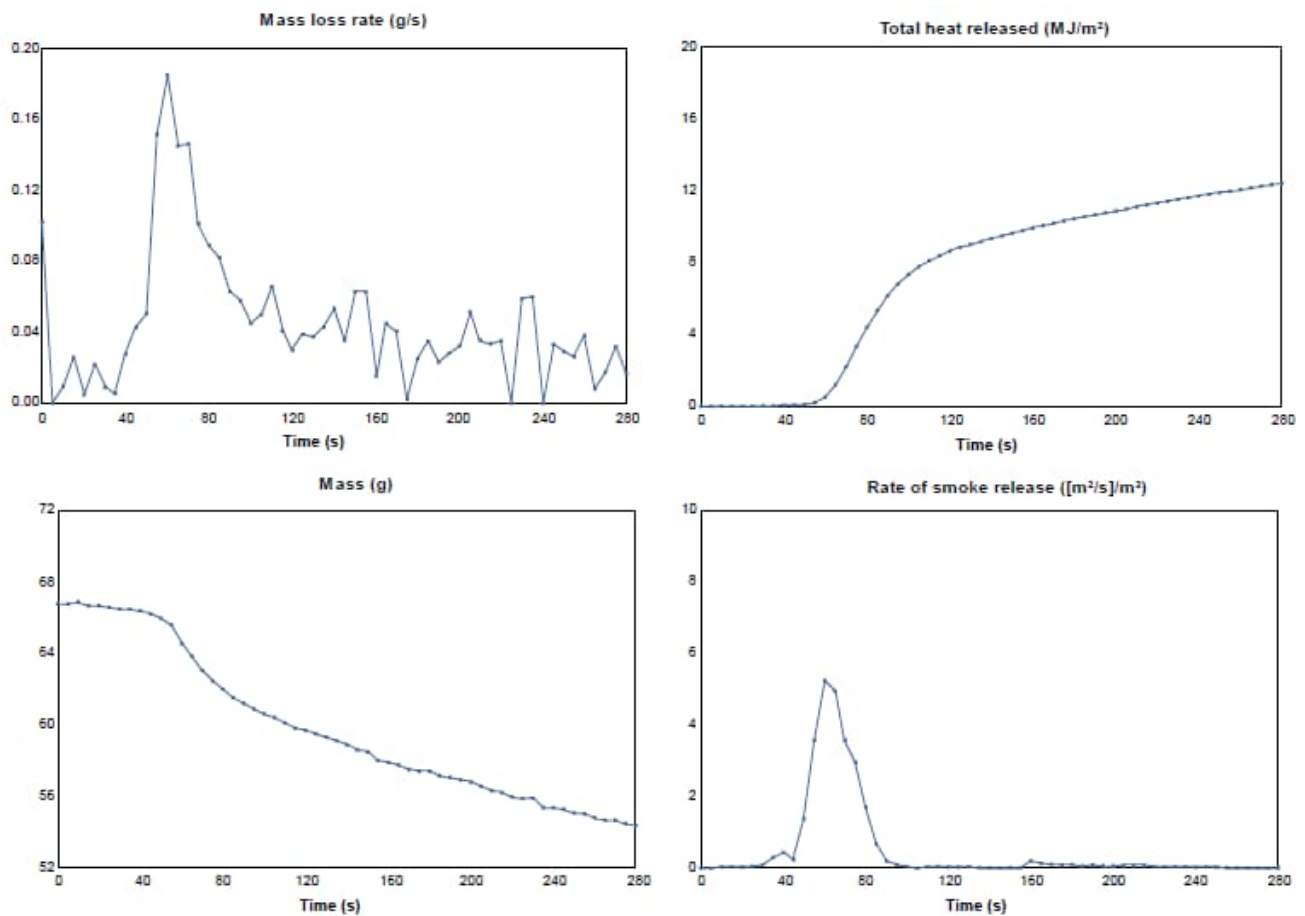

**"THIS REPORT APPLIES ONLY TO THE SAMPLES TESTED"**

Samples and their identifying descriptions have been provided by the client unless otherwise stated. NZWTA Ltd makes no warranty, implied or otherwise as to the source of the tested samples. The above results are designed to provide THE CLIENT WITH GUIDANCE INFORMATION ONLY. This document shall not be reproduced except in full.

  
C Judan  
Key Technical Person

01/06/2023

**No. 1461665.0A**

(Please quote this number in all correspondence)

CLIENT:  
Textilia Ltd.  
PO Box 37 378  
Parnell, Auckland

SAMPLE RECEIVED FROM:  
Textilia Ltd.

Date Received: 18.5.23

Attn.: Therese Ronalde

SAMPLE DESCRIPTION:  
Grey upholstery fabric – Kinetic  
Nominal Composition – 56% Recycled Polyester 44% Polyester  
Nominal Weight – 458 grammes per lineal meter

Client Order No.:

Client Reference:

7 of 9

Specimen : 3

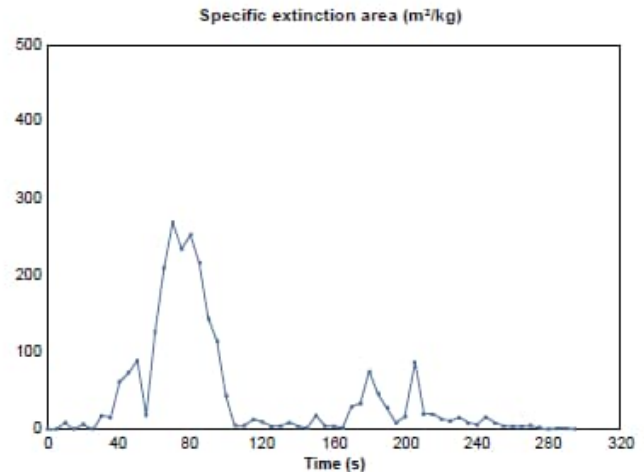
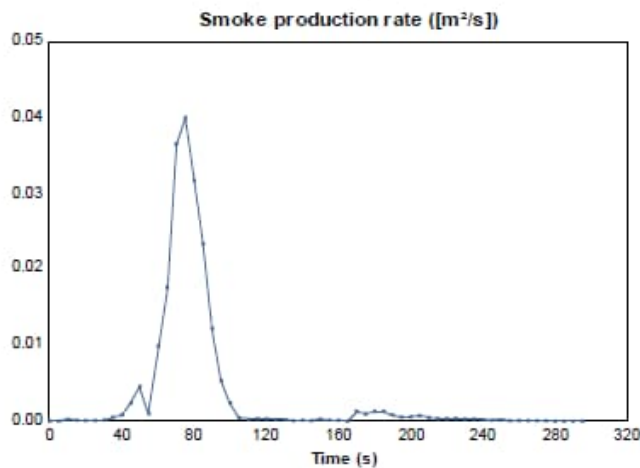
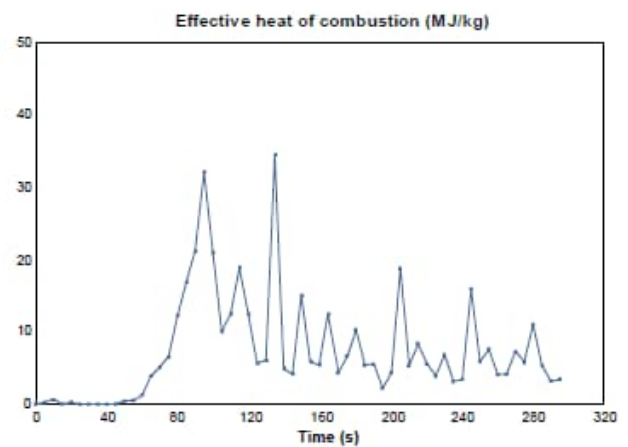
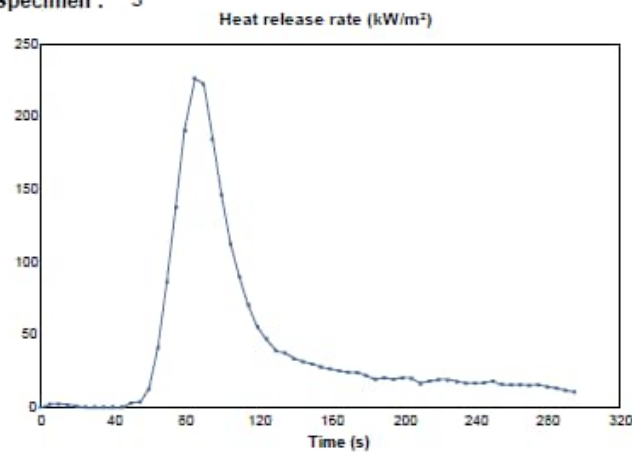

**"THIS REPORT APPLIES ONLY TO THE SAMPLES TESTED"**

Samples and their identifying descriptions have been provided by the client unless otherwise stated. NZWTA Ltd makes no warranty, implied or otherwise as to the source of the tested samples. The above results are designed to provide THE CLIENT WITH GUIDANCE INFORMATION ONLY. This document shall not be reproduced except in full.

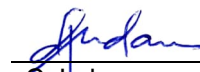
  
C Judan  
Key Technical Person

01/06/2023

**No. 1461665.0A**

(Please quote this number in all correspondence)

CLIENT:  
Textilia Ltd.  
PO Box 37 378  
Parnell, Auckland

SAMPLE RECEIVED FROM:  
Textilia Ltd.

Date Received: 18.5.23

Attn.: Therese Ronalde

SAMPLE DESCRIPTION:  
Grey upholstery fabric – Kinetic  
Nominal Composition – 56% Recycled Polyester 44% Polyester  
Nominal Weight – 458 grammes per lineal meter

Client Order No.:

Client Reference:

8 of 9

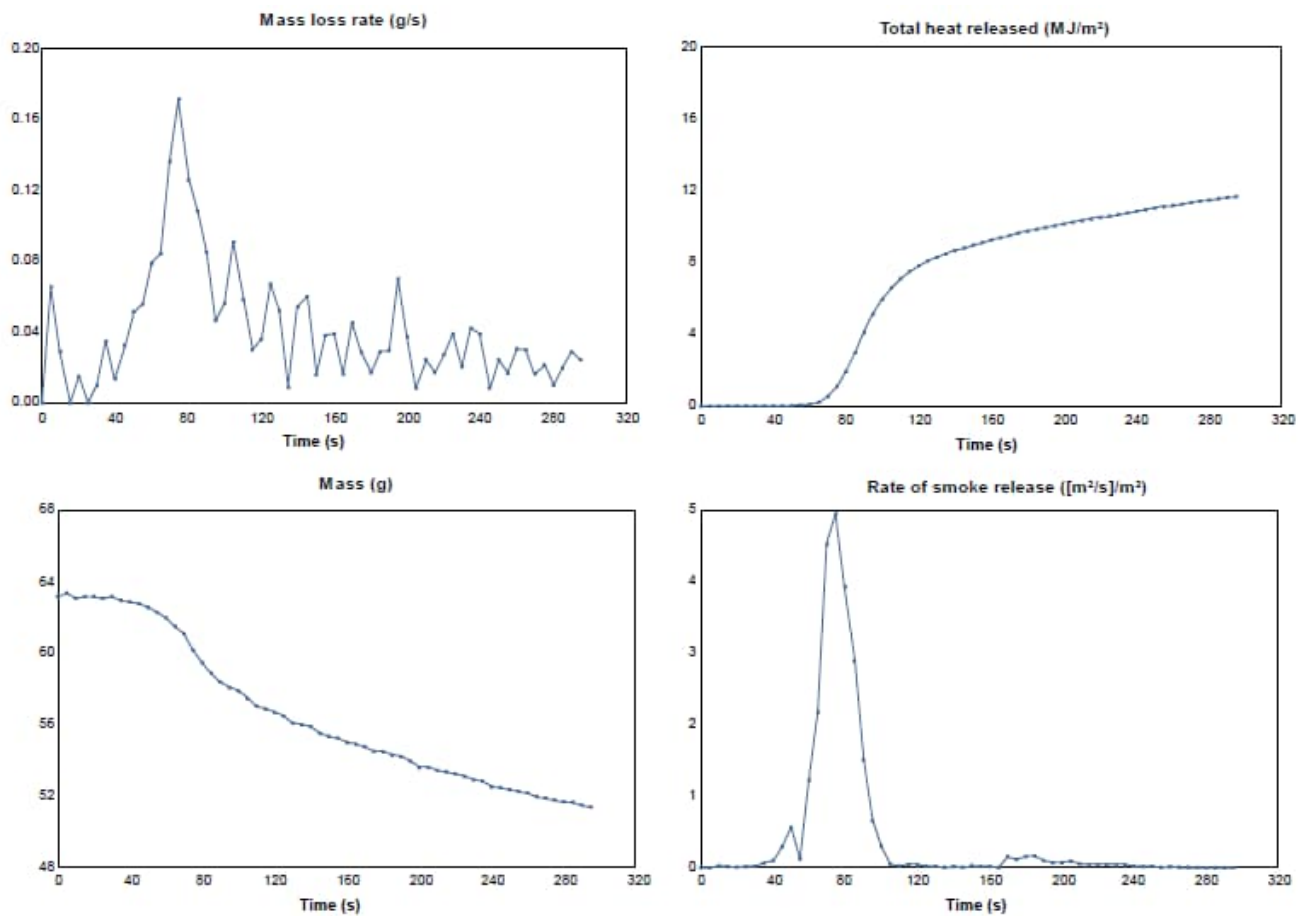

**"THIS REPORT APPLIES ONLY TO THE SAMPLES TESTED"**

Samples and their identifying descriptions have been provided by the client unless otherwise stated. NZWTA Ltd makes no warranty, implied or otherwise as to the source of the tested samples. The above results are designed to provide THE CLIENT WITH GUIDANCE INFORMATION ONLY. This document shall not be reproduced except in full.

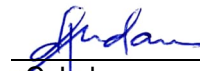
  
C Judan  
Key Technical Person

01/06/2023



**No. 1461665.0A**

(Please quote this number in all correspondence)

CLIENT:  
Textilia Ltd.  
PO Box 37 378  
Parnell, Auckland

SAMPLE RECEIVED FROM:  
Textilia Ltd.

Date Received: 18.5.23

Attn.: Therese Ronalde

SAMPLE DESCRIPTION:  
Grey upholstery fabric – Kinetic  
Nominal Composition – 56% Recycled Polyester 44% Polyester  
Nominal Weight – 458 grammes per lineal meter

Client Order No.:

Client Reference:

9 of 9



**"THIS REPORT APPLIES ONLY TO THE SAMPLES TESTED"**

Samples and their identifying descriptions have been provided by the client unless otherwise stated. NZWTA Ltd makes no warranty, implied or otherwise as to the source of the tested samples. The above results are designed to provide THE CLIENT WITH GUIDANCE INFORMATION ONLY. This document shall not be reproduced except in full.

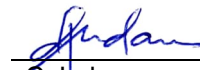
  
C Judan  
Key Technical Person

01/06/2023